

State of Ohio County of Ashland Township of Perry

Effective Date: May 5, 2011

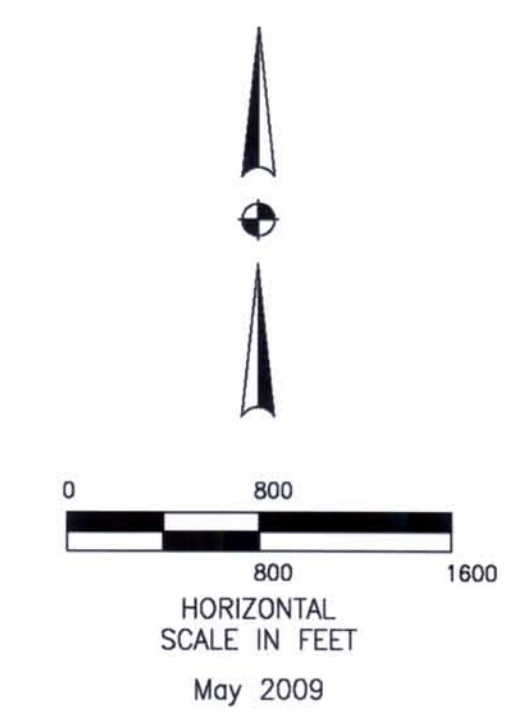

2011090263
05-05-2011 04:10:21
228136 AREA 20 00
OR Book 111500 L. 0208
RECORDED

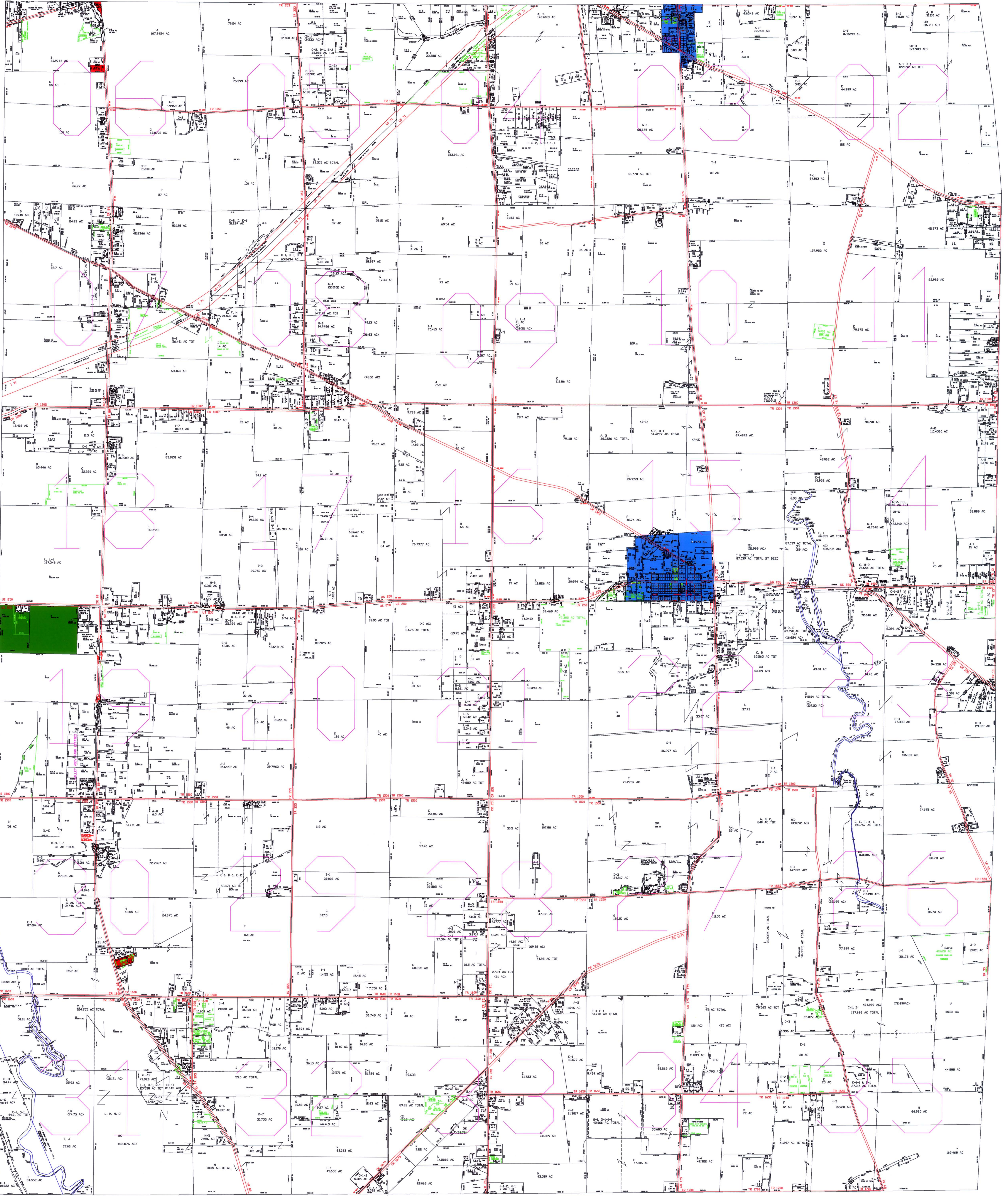

This map was adopted by the Board of Township Trustees of Perry Township this 5th day of April, 2011.

Authentication: This map was duly approved by the Board of Township Trustees of Perry Township on this 5th day of April, 2011.

Valerie Hall
Valerie Hall, FISCAL OFFICER

- Agriculture District**
(All areas unless specified)
- Residential**
- Commercial**
- Rural Centers**
- Industrial**

ZONING COMMITTEE

- Todd Litten
Todd Litten, Chairperson
- Dean Harpster
Dean Harpster, Vice Chairman
- Debbie Vasel
Debbie Vasel, Secretary
- Linda Kline
Linda Kline
- Randy Hazlett
Randy Hazlett
- Paul Lifer
Paul Lifer

TRUSTEES

- Brian Funk
Brian Funk
- Robert Jones
Robert Jones
- Kent McGovern
Kent McGovern
- Valerie Hall
Valerie Hall, FISCAL OFFICER